

356
86
270

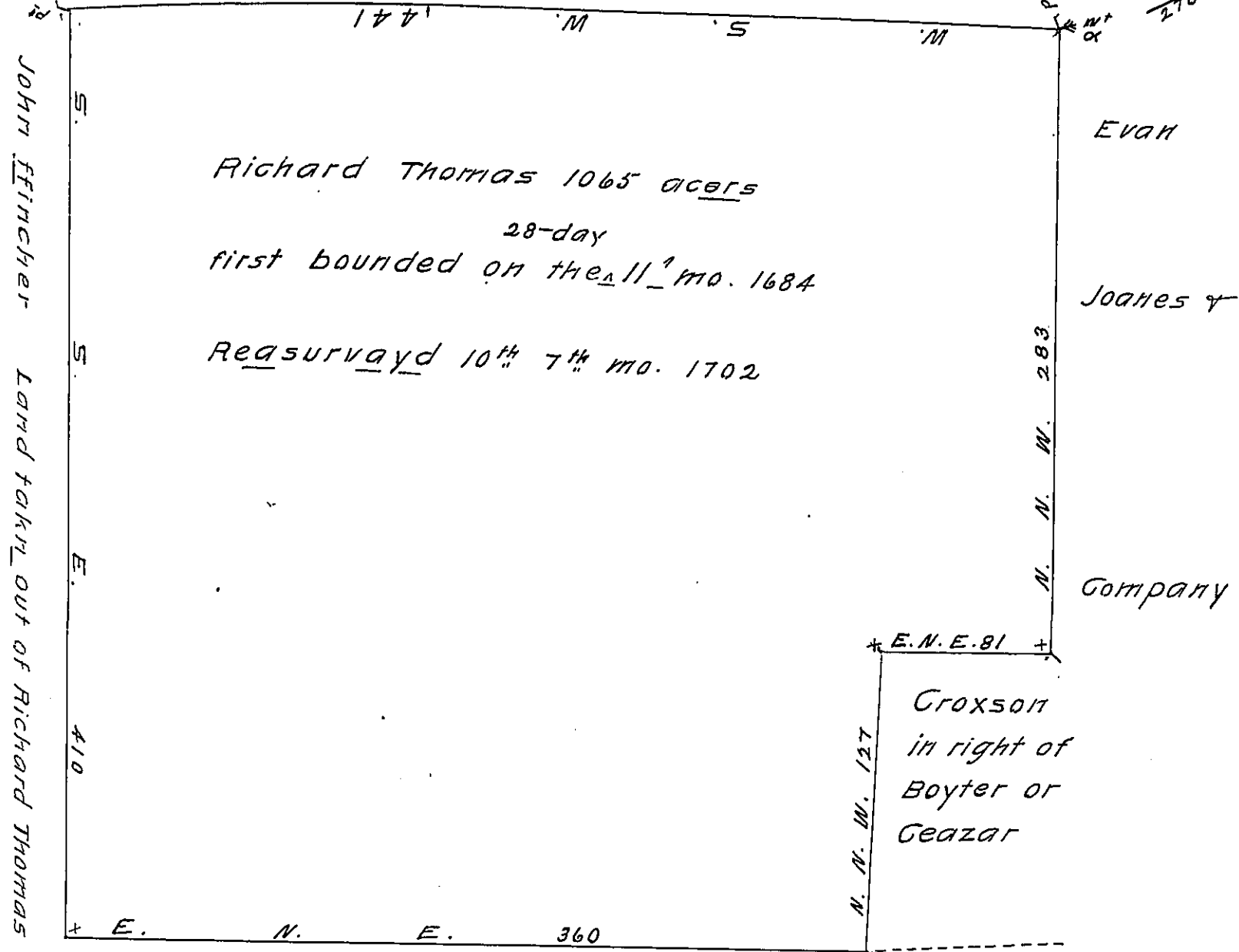

the Executors of Thomas Lloyds land

Pursuant to a warrant from the proprietor and Governor bearing date the 13th day of ye 1st mo. 1684 for surveying of 40000 acers of land unto the purchasers of North & South Wales as also by vertue of a warrant from the Commissioners of property bearing date the 4th of ye 6 mo. 1702. I do hereby certify that I have resurveyed and subdivided unto Richard Thomas a certaine tract of land within the bounds of the Welsh tract begining ~~begining~~ at a Whit ok saplin marked being a corner of a certaine tract of land granted to John Fincher out of the said Richard Thomas tract for the accomodation of ye said fincher from thenc by a line deviding it from the Executors of Thomas Loyds land East North East 360 perches to a post by a whit ok marked thenc North North West 127 perches to a post thenc East North East 81 to a line of Evam Joanes land thenc by the same North North West 283 pr. to a stake by a whit ok marked thenc by a line of marked trees West South West 441 perch to a stake being another cor. of ye said finchers land thenc by a line of marked trees and ye same land South South East 410 perches to ye plac of begining containeing 1065 acers of land and according to ye bounds above described returned into the Genrall Surveyabl. offic at Philadelphia the 6th of ye 2d mo. 1703.

Pr. David Powell

IN TESTIMONY that the above is a copy of the original remaining on file in the Department of Internal Affairs of Pennsylvania, made conformably to an Act of Assembly approved the 16th day of February, 1833, I have hereunto set my Hand and caused the Seal of said Department to be affixed at Harrisburg, this thirteenth day of April 1909

Henry Houck
Secretary of Internal Affairs.